

A/000746/232/2007
 Planning Permit No.
APPROVED
 SUBJECT TO THE CONDITIONS IN
 THIS OFFICE LETTER.
 A/25334/2016 4-10-2016
 FOR MEMBER SECRETARY
 CHENNAI METROPOLITAN
 DEVELOPMENT AUTHORITY
 CHENNAI - 600 008.

ELEVATION

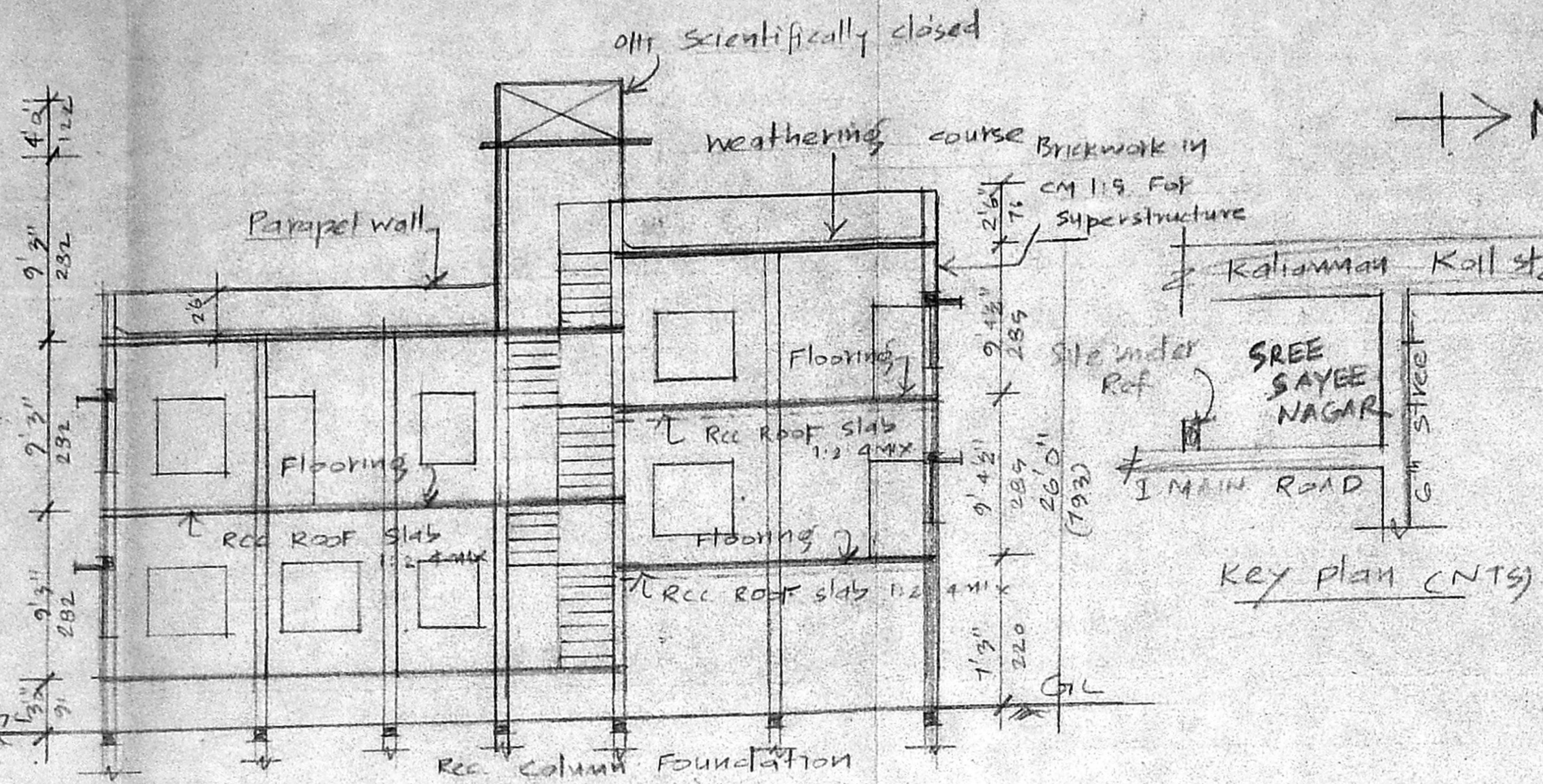

Section on AA

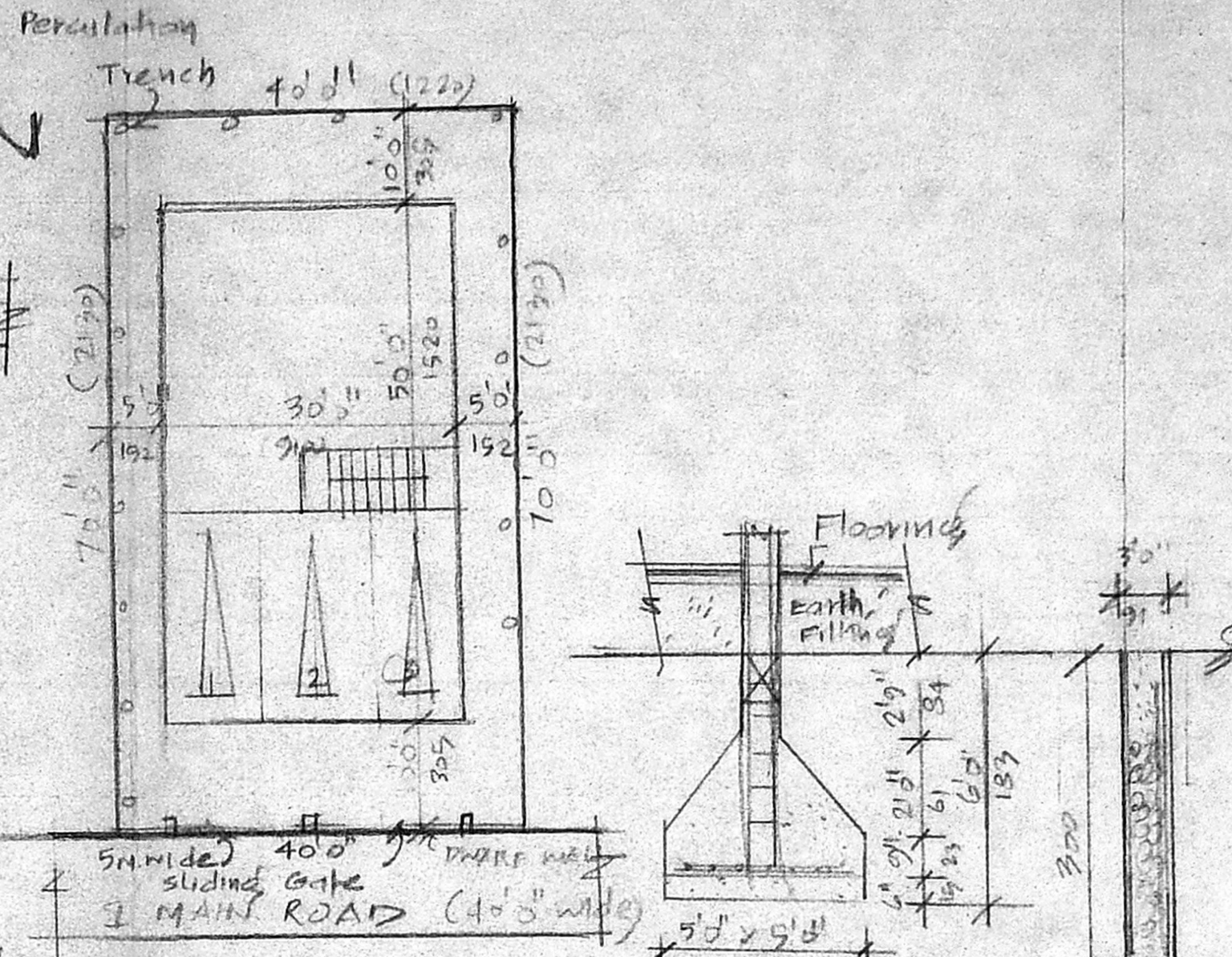

Site plan Scale 1"=16'

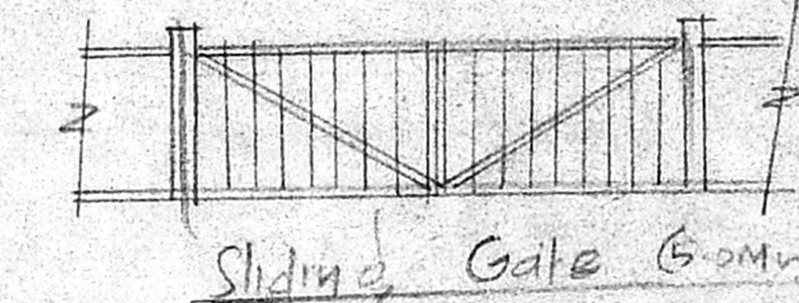

Sliding Gate (6.0m wide)

AREA DETAILS
 Plot Extent: 2800sqft (260M²)
 Still Floor cum Ground Floor Area: 1500sqft (140M²)
 First Floor: 1500sqft (140M²)
 Second Floor Above Still plan: 547sqft (51M²)
 Head Room Area: 116.25sqft (11M²)
 Total Area: 3663sqft (340M²)
 Plot coverage: 53%
 FSI: 1.576 < 1.70

- Reference
- D DOOR 2'6" x 1'2" (762x305)
 - D1 -do- 2'6" x 1'2" (762x305)
 - D2 -do- 2'6" x 1'2" (762x305)
 - W WINDOW 3'6" x 4'6" (1067x1371)
 - W1 -do- 3'6" x 4'6" (1067x1371)
 - V Ventilator 3'0" x 2'0" (914x610)
 - J Rec Jally 6'0" x 4'6" (1829x1371)

Colour Index

Proposed	—
Road	—
Boundary	—

Plan showing the proposed
 dwelling house at plot no: 55,
 S.No. 3, I MAIN ROAD, SREE
 SAYEE NAGAR, Senjeri village,
 Chennai - Dh 65
 ZONE V Scale 1"=30'

I & S Pruthala I & S Pruthala
 OWNER

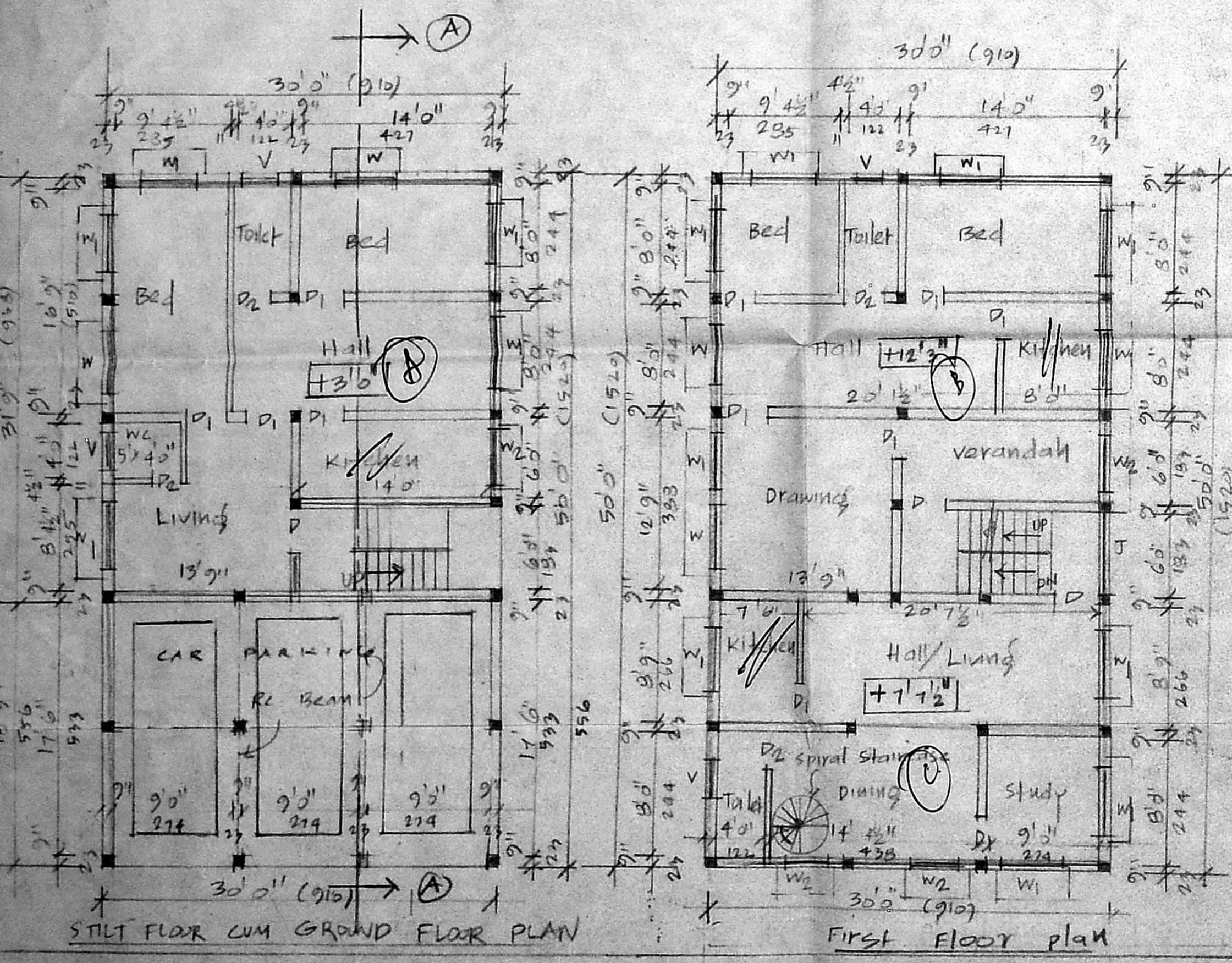

STILT FLOOR CUM GROUND FLOOR PLAN

FIRST FLOOR PLAN

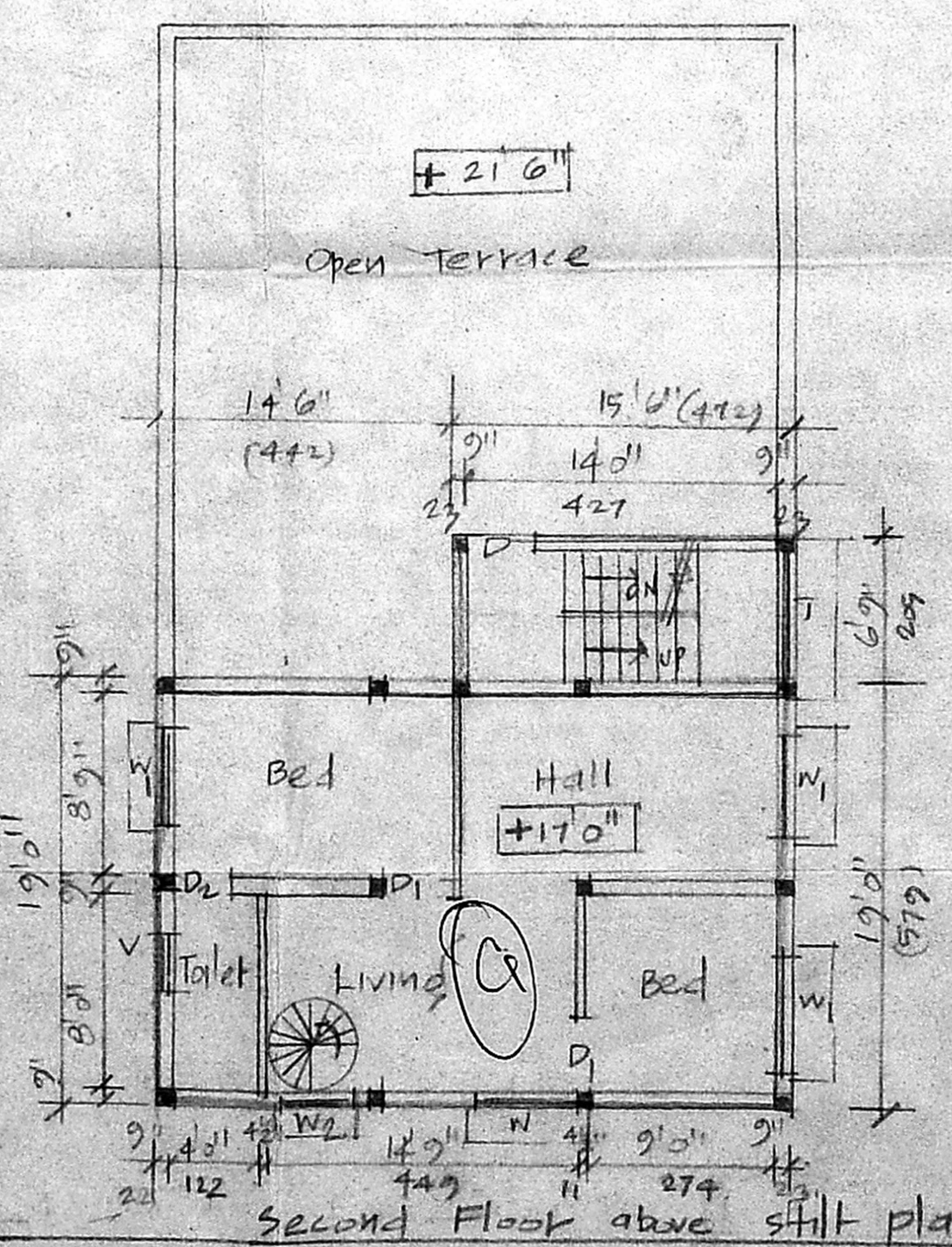

SECOND FLOOR ABOVE STILL PLAN

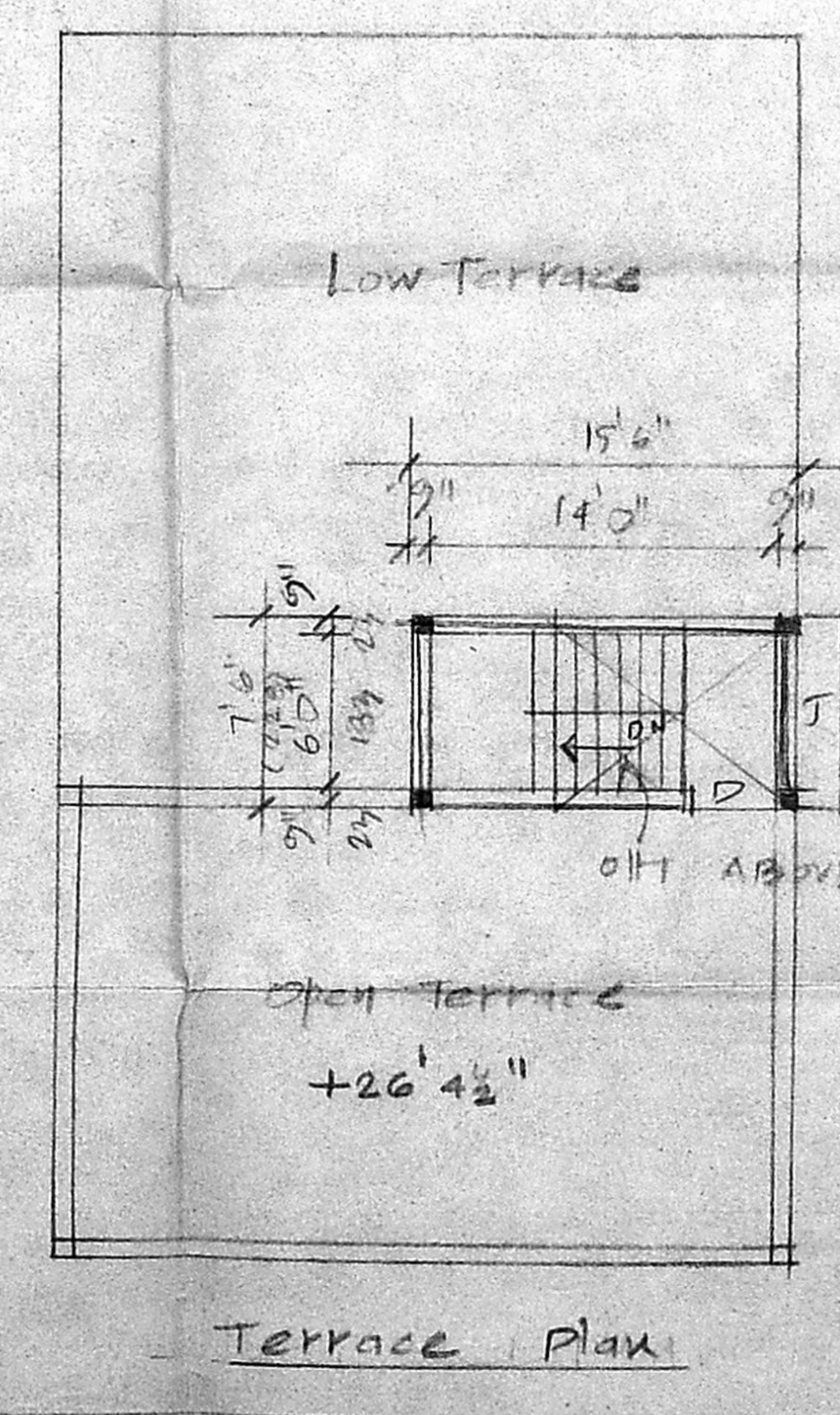

TERRACE PLAN

A. Arunachalam, D.C.E.,
 THIRUMALA PLANNERS
 CONSULTING CIVIL ENGINEER
 LICENSED SURVEYOR L.S. NO. 9
 NO. 223/A, PALANI ANDAVAR KOIL STREET,
 VADAPALANI, CHENNAI - 600 026.
 Engineer